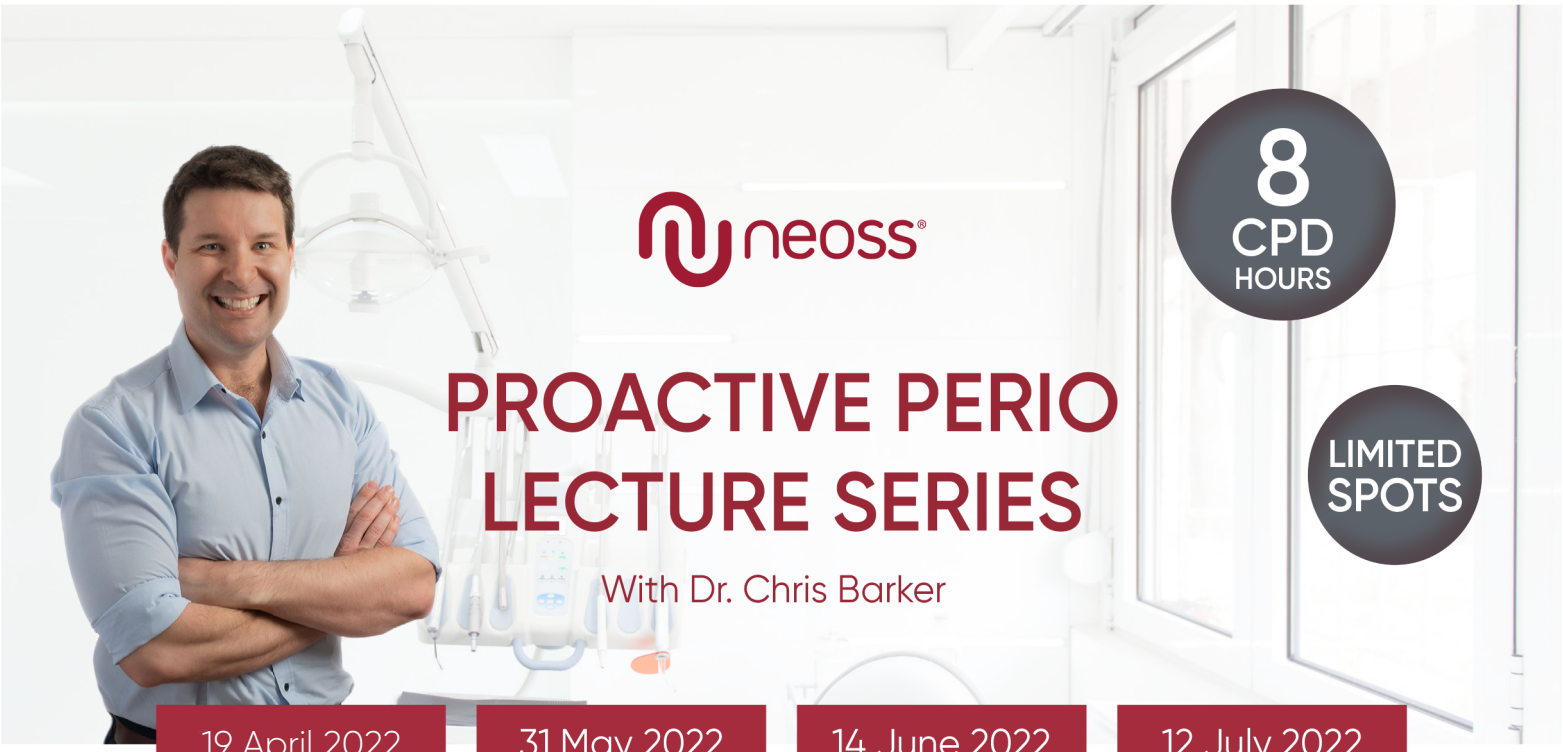

neoss®

8 CPD HOURS

LIMITED SPOTS

PROACTIVE PERIO LECTURE SERIES

With Dr. Chris Barker

19 April 2022 | 31 May 2022 | 14 June 2022 | 12 July 2022

This lecture series dives into patient selection, the implication of implant design, surgical protocols, and restorative options.

We encourage all attendees to bring along cases for discussion.

Malt Shovel Taphouse
8 The Avenue
Birtinya, QLD 4575

6:30pm to 8:30pm

6:00pm arrival

$100/ session
or $300 for all four
(Price incl. GST)

Session One | Tuesday 19 April 2022
- Biological principles of osseointegration and history of implants
- Patient, implant site, risk assessment/ SAC Guide

Session Two | Tuesday 31 May 2022
- Implant design/ surface characteristics
- Predictability of implant treatment, survival/success rates
- Staging of implant placement/ loading protocols

Session Three | Tuesday 14 June 2022
- Bone preservation
- Site preparation, gingival contouring
- Peri-implantitis/ peri-implant health

Session Four | Tuesday 12 July
- Pickup scanning/ impression protocols
- Restoration/ design/ fabrication
- Insertion protocols

Dr. Christopher Barker

B.D.S., B.Sc.Dent. (HONS I), D.Clin.Dent. (Perio), FRACDS

Dr. Chris Barker is a Queensland-based periodontist who specialises in the full scope of specialist periodontics treatment methods. He is passionate about staying up to date with new treatments and technologies that assist in providing positive patient outcomes and experiences.

Chris is one of only a few specialists' periodontists in Australia able to provide LANAP® – a minimally invasive laser periodontal treatment. In addition, his practice, Proactive Perio, offers Guided Biofilm Therapy (GBT), which is one of the latest technologies in dental hygiene treatments. He graduated from dental school at the University of Adelaide in 2004 and was awarded First Class Honours for completion of an honours research program in 2005. He completed his Doctorate in Clinical Dentistry, specialising in Periodontology, at Griffith University in 2014. He is a fellow of the Royal Australasian College of Dental Surgeons and has completed the Long Surgical Course Certified from the International Team for Implantology (ITI).

Chris has been a junior lecturer and clinical tutor at the University of Adelaide and Griffith University. He is also a published author, and his research on modifying factors of bone resorption and bone production has been presented at domestic and international conferences. He received research grants from the Australian Periodontology Research Foundation and the Australian Society of Orthodontics. Before setting up his practice, Chris worked in government and private practice roles in Adelaide, Brisbane and regional Queensland. He still frequently travels to regional Queensland to provide periodontal treatment to patients living in rural and remote areas.

Chris lives in Brisbane with his wife, Wendy, and they have three young children. He enjoys getting outdoors and has a keen interest in rugby and mountain trekking.

Registration Form - Proactive Perio Lecture Series

RSVP to info.au@neoss.com by 31 March 2022

☐ 19 April 2022 ☐ 31 May 2022 ☐ 14 June 2022 ☐ 12 July 2022 ☐ All Four Sessions

First Name: _____ Surname: _____

Practice Name: _____

Address: _____

Town/City: _____ State: _____ Postcode: _____

Telephone: _____ Email _____

Please advise if you have any dietary requirements: _____

Charge my Neoss Australia P/L Account # _____ ☐ Cheque (encl.) ☐ Credit Card

Charge my Credit Card: ☐ Visa ☐ Amex ☐ MasterCard

Name on Card: _____ Card Number: _____

Expiry Date: _____ CVV: _____

☐ Please email me my invoice

☐ Please send me my invoice in the mail